

Promisol® S Hybrid

Façade carrier panel system

Freedom to design

Raising the bar in building design

Promisol® S Hybrid is the new carrier panel solution that enables you to design with freedom and create beautiful, sustainable buildings that perform to the highest standards.

The ingenuity of this new system lies in its combined construction: the secret-fix sandwich panel, with total flexibility of external skins, custom colours, textures and profiles. Both horizontal and vertical fixing are possible.

Build something completely new with Promisol® S Hybrid while embracing today's challenges of sustainable design.

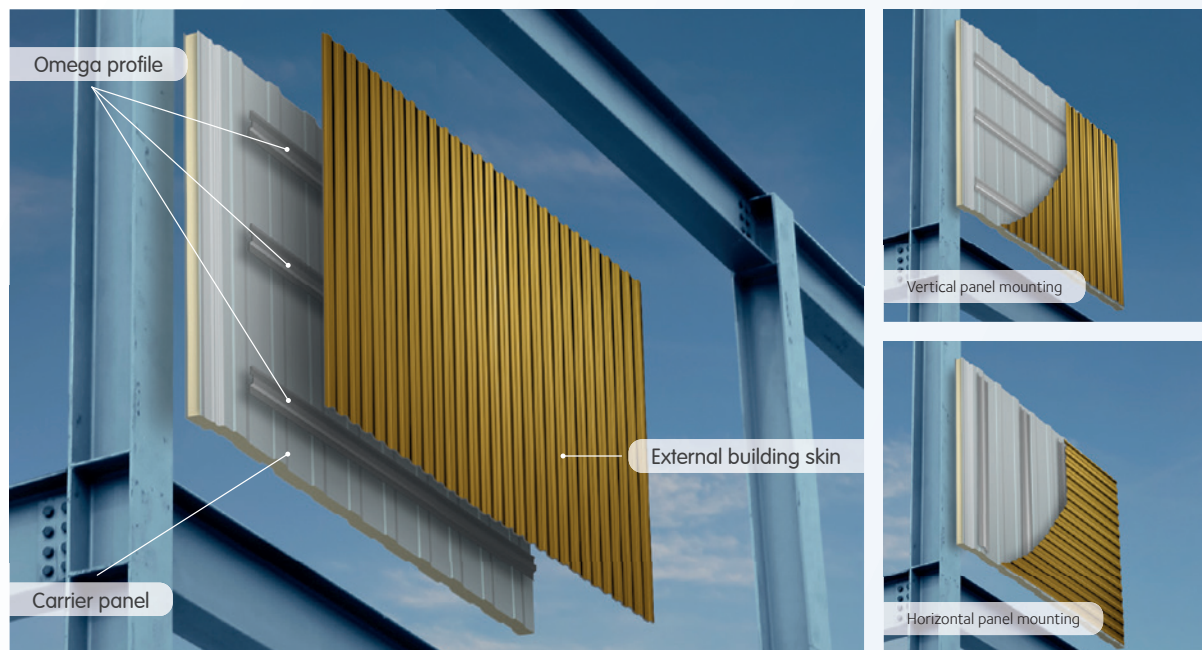

Freedom to design

Promisol® S Hybrid gives you endless possibilities. With our insulated carrier panel at the heart of the system and your choice of customisable skins, this all-in-one solution offers complete architectural freedom, allowing you to be as creative as you dare. We also offer a variety of geometries that are either standard or tailored to your design, so you can create your perfect façade.

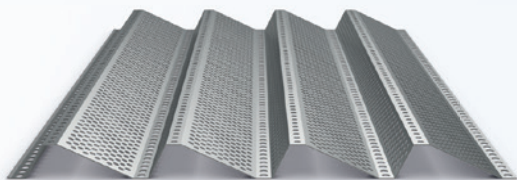

Façade architectural profiles

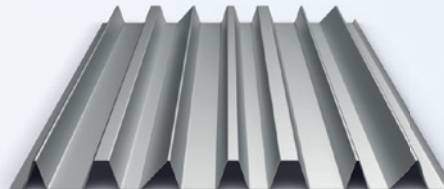

Traditional wall profiles

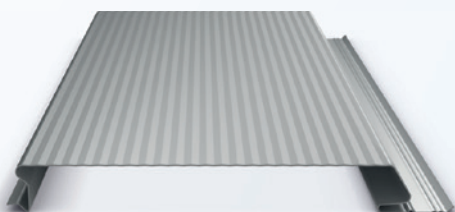

Sidings



Cassettes



Sustainability

Delivering outstanding sustainability was central in the development of Promisol® S Hybrid. The system boasts high thermal insulation performance with excellent airtightness – essential characteristics to ensure optimal energy efficiency of your buildings.

Our base material is steel, which is fully recyclable and partially reusable. Both our carrier panel and external skin solutions are available with long-lasting organic coatings and finishes, combining UV and corrosion resistance, and tested to the highest standards.



Uc-values up to 0.149 W/m²K
Rc-values up to 6.54 m²K/W
(120 mm thick panel with iQ+ System)

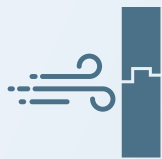

**Airtightness according to EN 12114
& EN 14509 as low as:**

- In overpressure: 0.0057 m³/(h.m²)
- In suction: 0.0071 m³/(h.m²)



UV resistance up to RUV4
Corrosion resistance up to RC5



The perfect finish

Promisol® S Hybrid empowers architects and designers to bring their projects to life exactly as they imagined them. We'll match your vision to our range of finishes, with our bespoke colours, textures and profiles enabling you to create stunning, performance-driven buildings.

Let your creativity run free with our custom pre-painted organic coatings, original colours and tailor-made cladding shapes for extraordinary façade designs.

Our complete range of organic coating solutions offers you a multitude of colours with iridescent, pearlescent, metallic, matte or satin finishes, as well as faux textures – all resistant to the severest exposures.

The perfect choice, the perfect finish, every time.

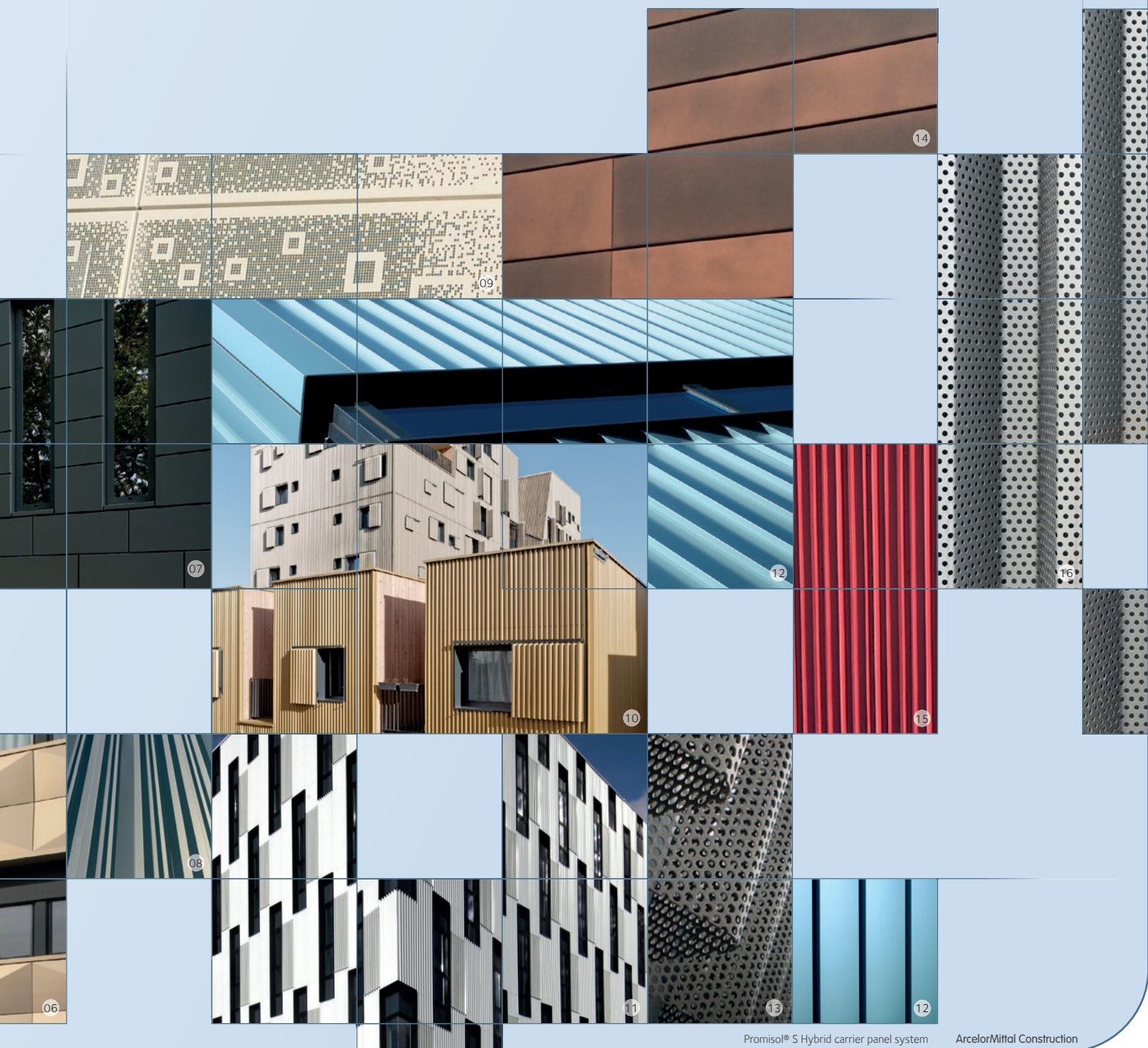

Our promise to you

To help you create your ideal design and construct an efficient, high-performance building, our technical and design team is always on hand to support your project. Whether you're using our complete system or part of it, we are pleased to work with you to deliver optimum solutions – all backed by our 'Smart Support' promise.

Smart Support

- Environmental assessment
- Technical and design support
- Tailor-made solutions
- Fast product and colour sampling
- Project support

Information we need

- Your project location
- Orientation of sandwich panels
- Building type
- Building plans
- Wind load
- Built-up type façade

The detail you need

We will provide you with a full report comprising:

- Description of all project components
- Installation guidelines for Omega profiles
- Installation guidelines for outer skin, including fixing plan

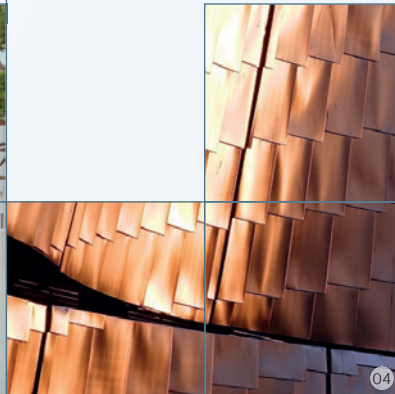
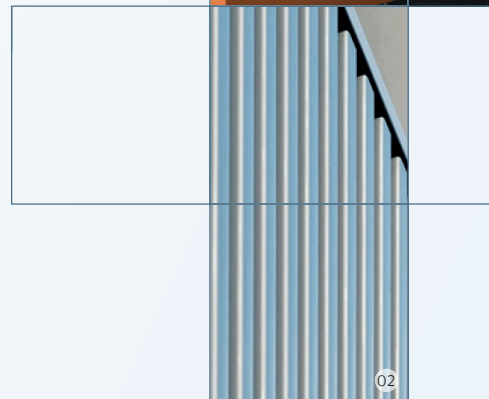
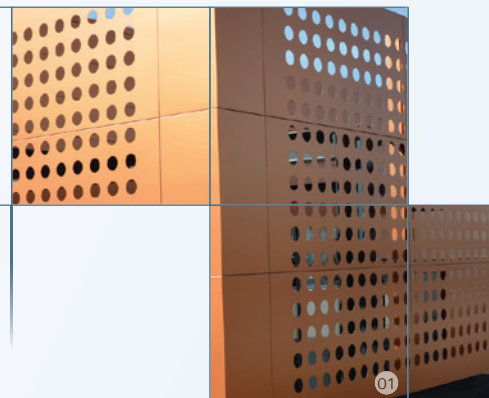

ArcelorMittal International

24-26 Boulevard d'Avranches
1160 Luxembourg
T: +352 4792 2780

Austria-Österreich

ArcelorMittal Construction Austria
Lothringenstraße 2
4501 Neuhausen an der Krems
T: +43 7229 64 584 0

Pflaum & Söhne Bausysteme
Ganggutstraße 89
4050 Traun
T: +43 7229 64 584 0

Belgium-Belgie

ArcelorMittal Construction
Lammerdries 8
2440 Geel
T: +32 14 56 39 43

Croatia-Hrvatska

ArcelorMittal Construction Croatia
Bani bb
10000 Zagreb
T: +385 1 6607 532

Czech Republic-Česká Republika

ArcelorMittal Construction
Sokolovská 192/79
186 00 Praha 8
T: +420 272 072 010

Denmark-Danmark

ArcelorMittal Construction
c/o SM Stål ApS
Østre Allé 6
9530 Støvring
T: +45 36 41 30 22

France

ArcelorMittal Construction
16 route de la Forge
55000 Haironville

Installers - North

Haironville (55)
T: +33 3 29 79 85 85
amcfccommercial@arcelormittal.com

Onnaing (59)

T: +33 3 27 23 90 67

Installers - South

Hagetmau (40)
T: +33 5 58 79 56 50

Distributors - West

Thouaré (44)
T: +33 2 51 13 07 13

Distributors - East

Diemoz (38)
T: +33 4 72 70 29 00

Germany-Deutschland

ArcelorMittal Construction Deutschland
Münchener Strasse 2
06796 Sandersdorf-Brehna
T: +49 34954 455 0

Hungary-Magyarország

ArcelorMittal Hungary
Weiss Manfred ut. 5-7
1211 Budapest
T: +36 1 350 28 76

Netherlands-Nederland

ArcelorMittal Construction
Krommewei 8
4004 LZ Tiel
T: +31 344 631 746

Norway-Norge

ArcelorMittal Construction Norge AS
Tærudgata 1
2004 Lillestrøm
T: +47 63 94 14 00

Poland-Polska

ArcelorMittal Construction
ul. Metalowców 1
41600 Świdłochówice
Tel. +48 32 770 65 40

Portugal

ArcelorMittal Construção
Estrada Nacional 3 (Km 17,5)
Apartado 14
2071-909 Cartaxo
T: +351 263 400 070

Romania-România

ArcelorMittal Construction
136 Biruintei Bdul, DN3 Km 14
077145 Pantelimon, Jud. Ilfov
T: +40 21 312 45 17

Slovakia-Slovenská Republika

ArcelorMittal Construction
Železničná 2685/51A
905 01 Senica
T: +421 34 321 0012

Spain-España

ArcelorMittal Construcción
Carretera Guipuzcoa Km 7,5
31195 Berrioplano (Navarra)
T: +34 948 138 669

Sweden-Sverige

ArcelorMittal Construction Sverige AB
Västanvindsgatan 13
65221 Karlstad
T: +46 (0)54 68 83 00

Switzerland-Schweiz

ArcelorMittal Construction Suisse SA
Industriestrasse 19
8112 Otelfingen
T: +41 56 296 10 10

United Kingdom

ArcelorMittal Construction UK
ArcelorMittal Commercial UK Ltd
Suite F / Campsie Softnet Centre
Enterprise House
Southnet Business Park
Kirkintilloch, Glasgow - G66 1XQ
T: +44 141 530 1485

INDIAN OCEAN

Réunion

ArcelorMittal Construction Réunion
ZIN° 2-44 rue Paul Verlaine
BP 802
97825 Le Port
T: +262 42 42 42

Mauritius

Profilage de l'Océan Indien
Route de la Filature
Mauritius-Riche Terre
T: +230 248 17 05

CARIBBEAN

Guadeloupe

ArcelorMittal Construction Caraïbes
51 Rue Henri Becquerel prolongée
Bâtiment B - Z.I. de Jarry
97122 Baie-Mahault
T: +590 26 82 03

Martinique

ArcelorMittal Construction Caraïbes
ZIP de la Pointe des Grives
97200 Fort de France
T: +596 60 60 00

Saint Martin

ArcelorMittal Construction Caraïbes
Lotissement Savane Activité
97150 Saint Martin
T: +590 52 98 04

Dominican Republic

ArcelorMittal Construction Caraïbes
131 Avenue Charles de Gaulle
Ens. Cancino Viejo
Santo Domingo
T: +1 809 483 27 69

Guyana

ArcelorMittal Construction Caraïbes
ZI de Degrad des Cannes BP 418
97300 Remi-Remont-Joly
T: +594 25 52 25

construction.arcelormittal.com

This publication is not a contractual document. Due to a policy of continual product development, ArcelorMittal Construction reserves the right to alter any of the specifications given in this publication without prior notice. No responsibility for accuracy is accepted by ArcelorMittal Construction. All information contained in this brochure is the sole property of our company and any unauthorized use is strictly forbidden.

01: Architect: Marc Pirovano - Séquences Photographer: ©ArcelorMittal Construction 02: Architect: Leibbar & Seigneurin Architecture Photographer: ©ArcelorMittal Construction 03: Architect: A+Architecture Photographer: ©Photos Benoît Wehrle
04: Architect: L. Arsène Henry Jr Architect Photographer: ©ArcelorMittal Construction 05: Architect: IDOM Photographer: ©ArcelorMittal Construction 06: Architect: Sébastien Malgras, Bagard et Luron Photographer: ©Ludmilla Cerveny
07: Architect: Jacobs Eindhoven Photographer: LT Photography 08: Architect: Hocine SEKKAI Photographer: ©Christophe Pit 09: Architect: François De La Serre Photographer: ©ArcelorMittal Construction 10: Architect: Agence Schurdi-Levrard
ArchitectureProject owner: Domofrance Photographer: ©Christophe Pit 11: Architect: 2A DESIGN Photographer: ©2A Design 12: Architect: Tordoir Van Den Berg Architecten Photographer: Lesli Taihuttu Photography 13: Architect: Emergence
Photographer: ©ArcelorMittal Construction 14: Architect: LAFFITTE architecte Photographer: ©ArcelorMittal Construction 15: Architect: Jesús Marco Lombart - AMA Arquitectura Photographer: ©ArcelorMittal Construction
16: Architect: Vaillo Irigaray Architect Photographer: ©ArcelorMittal Construction